The Mysteries of Light # 2

JESUS MAKES WINE FROM WATER AT THE WEDDING OF CANA

‘Mary, Jesus and his disciples were at a wedding. When the wine ran out, Mary said to Jesus “They have no wine”. She said to the servants, “Do whatever he tells you”.
Jesus told them to fill some stone jars with water. He said, “Draw some out and give it to the chief steward”.
When the steward tasted it, it had become wine. He said to the bridegroom, “Everyone serves the good wine first, but you have kept the good wine until now”.’

~John 2:1-12

Our Father

Our Father, who is in Heaven;
Hallowed be your name;
Your Kingdom come,
your will be done, on earth,
as it is in heaven. Give us this
day our daily bread;

and forgive us our sins
as we forgive those who sin
against us, and lead us not into
temptation;
but deliver us from evil.

Amen.

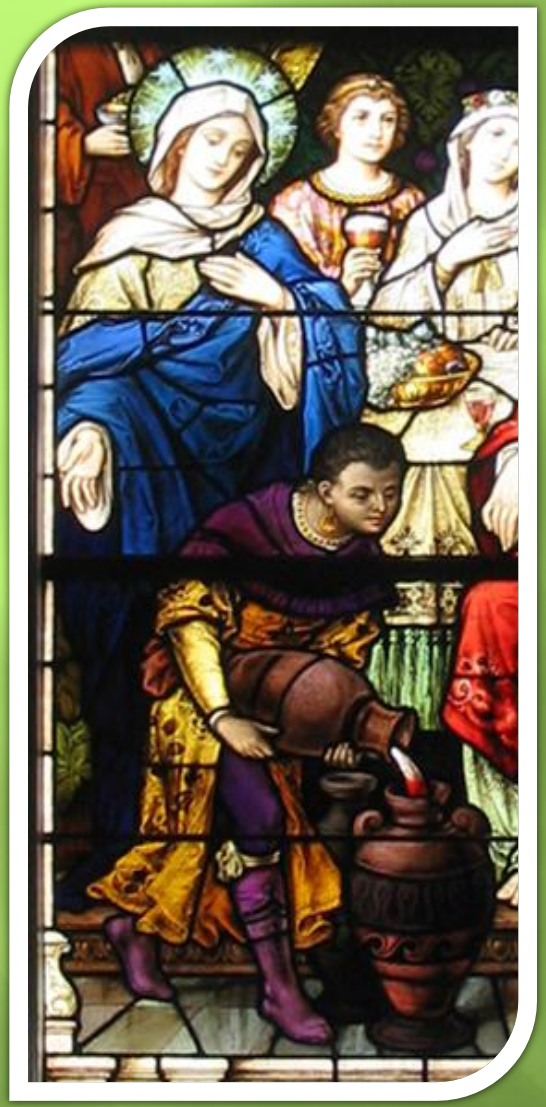

Hail Mary

Hail Mary, full of grace,
The Lord is with you;
blessed are you among
women, and blessed is the
fruit of your womb, Jesus.
Holy Mary, Mother of God,
pray for us sinners,
now and at the hour of our
death,

Amen.

Glory Be

Glory be to the Father,
and to the Son,
and to the Holy Spirit.
As it was in the beginning,
is now, and ever shall be,
world without end.

Amen.